BOLD MANUFACTURING

EXCEPTIONAL QUALITY
FLEXIBLE DESIGN

Affordable Living

988 sq.ft. - Bungalow

** Disclaimer: Artist's rendering, home may not be exactly as shown*

Specifications:

- Main Floor: 988 sq. ft.
- Bedrooms: 2
- Bathroom: 1
- Width: 38'
- Depth: 26'

CRAWL SPACE OPTION C/W MECHANICAL ROOM
Includes:

- Hot Water Tank
- Furnace
- Pressure System

$69,870

BASEMENT OPTION C/W STAIRWELL OPENING
Does Not Include:

- Hot Water Tank
- Furnace
- Pressure System

$69,160

Main Floor Plan

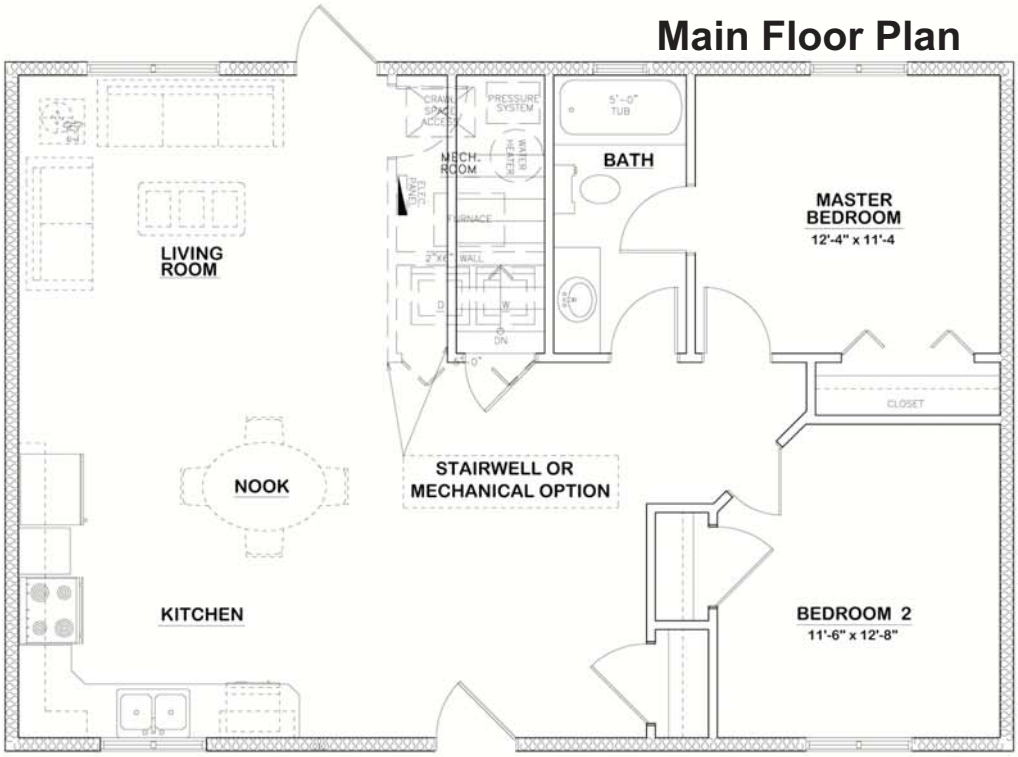

68057 HWY 858 Plamondon, AB T0A 2T0 | Phone: 877.798.3600 Fax: 780.798.3601
website: www.bolddevelopments.com | email: info@bolddevelopments.com